

Solo com capacidade de suporte > 1.50 kgf/cm²
Solo compactado sobre a sapata
peso específico > 1600.00 kgf/m³

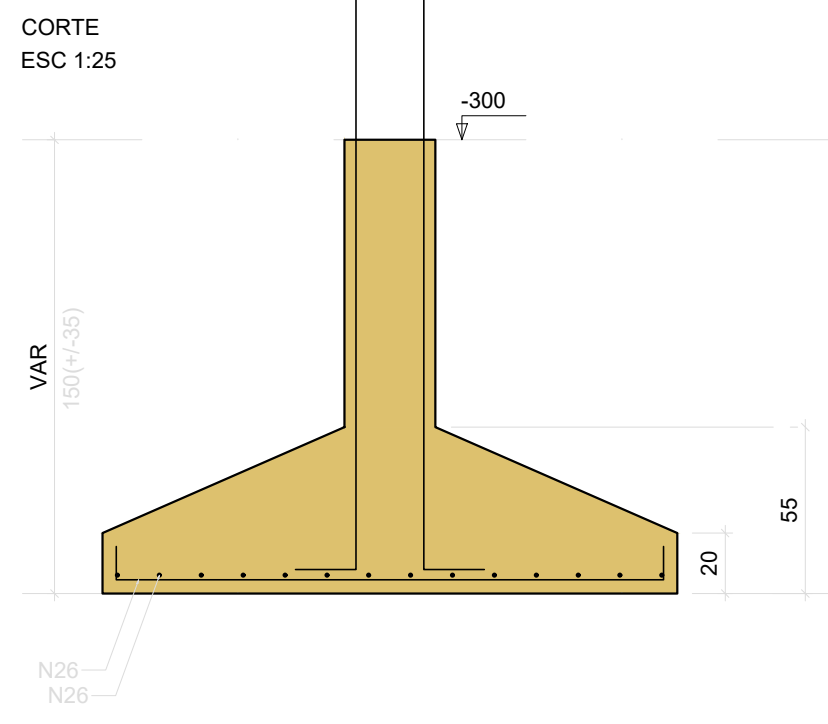

Solo com capacidade de suporte > 1.50 kgf/cm²
Solo compactado sobre a sapata
peso específico > 1600.00 kgf/m³

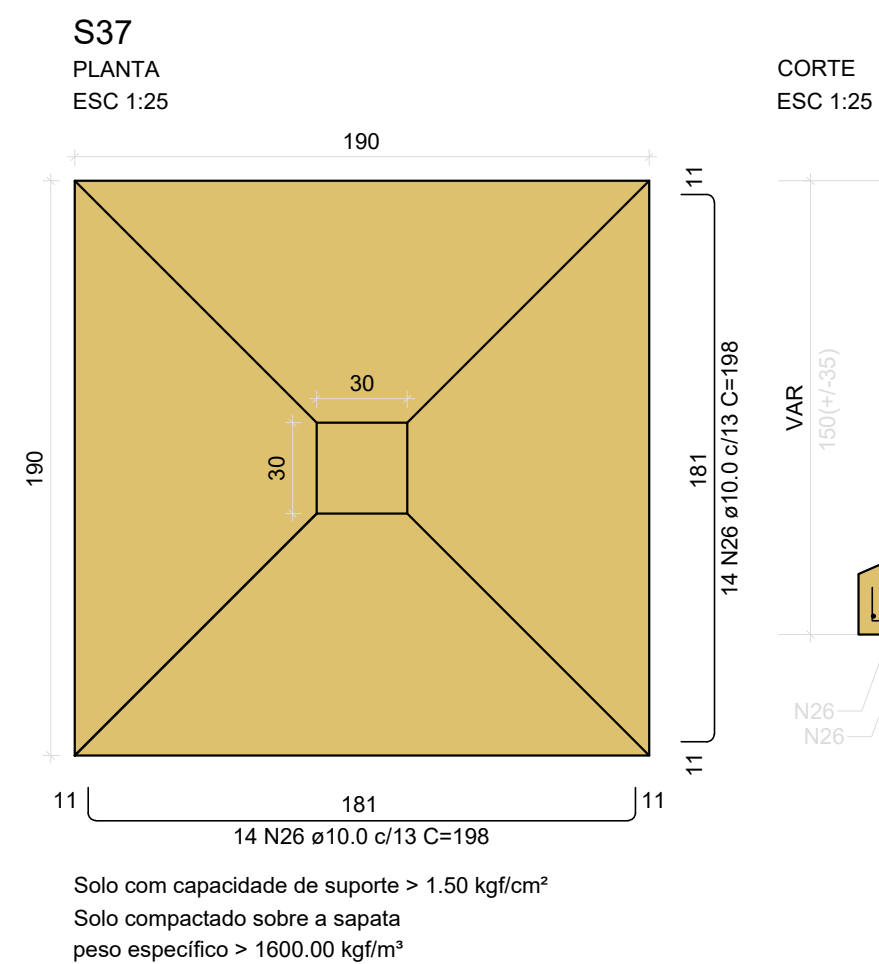
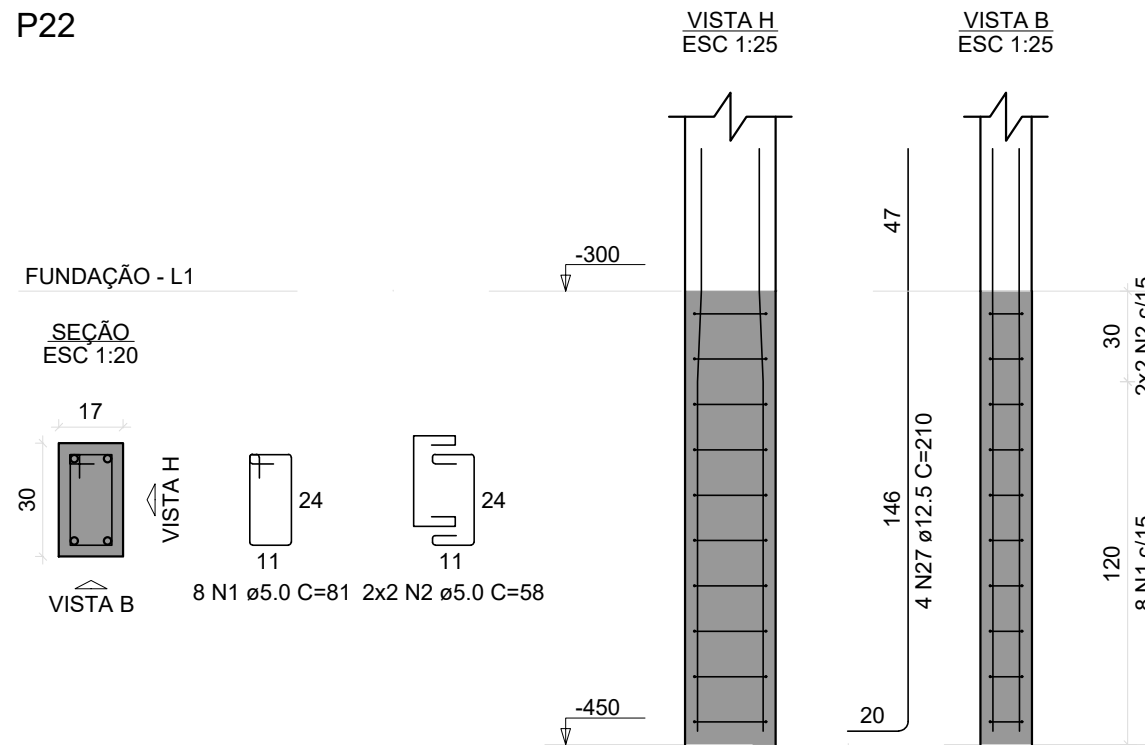
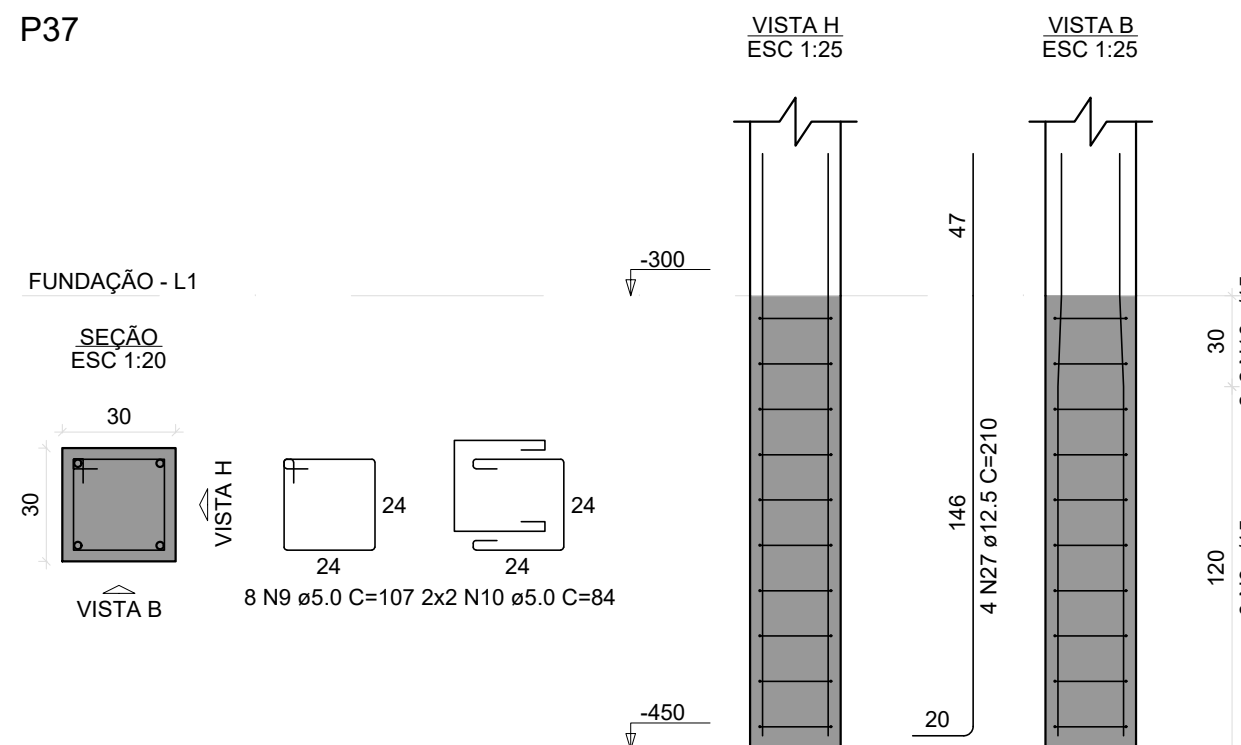

RELAÇÃO DO AÇO

AÇO	N	DIAM (mm)	QUANT	C.UNIT (cm)	C.TOTAL (cm)
CA60	1	5.0	18	81	456
	2	5.0	10	58	580
	3	5.0	27	27	729
	4	5.0	7	103	721
	5	5.0	4	70	280
	6	5.0	20	24	480
	7	5.0	34	77	2618
	8	5.0	18	54	972
	9	5.0	8	107	856
	10	5.0	4	84	336
CA50	11	5.0	10	91	910
	12	5.0	6	63	378
	13	5.0	13	24	312
	14	8.0	14	149	2086
	15	8.0	36	119	4284
	16	8.0	30	134	4020
	17	8.0	15	134	2010
	18	8.0	12	144	1728
	19	8.0	28	129	3612
	20	8.0	26	144	3744
CA50	21	10.0	12	202	2424
	22	10.0	2	160	320
	23	10.0	10	138	1380
	24	10.0	15	168	2520
	25	10.0	12	188	2256
	26	10.0	28	198	5544
	27	12.5	22	210	4620
	28	12.5	6	159	954
	29	16.0	14	222	3108
	30	16.0	14	222	3108

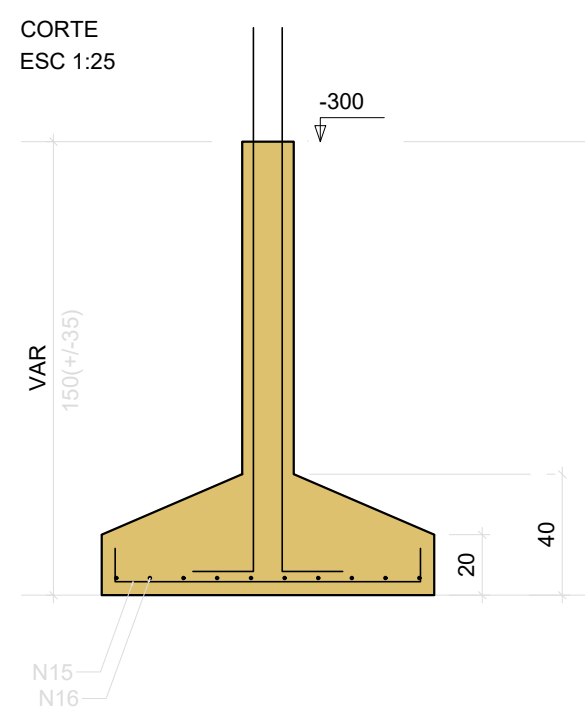
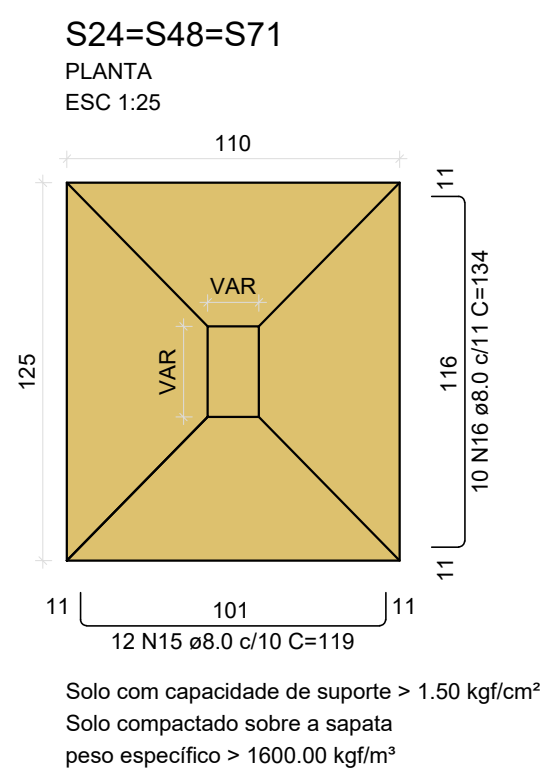

Solo com capacidade de suporte > 1.50 kgf/cm²
Solo compactado sobre a sapata
peso específico > 1600.00 kgf/m³

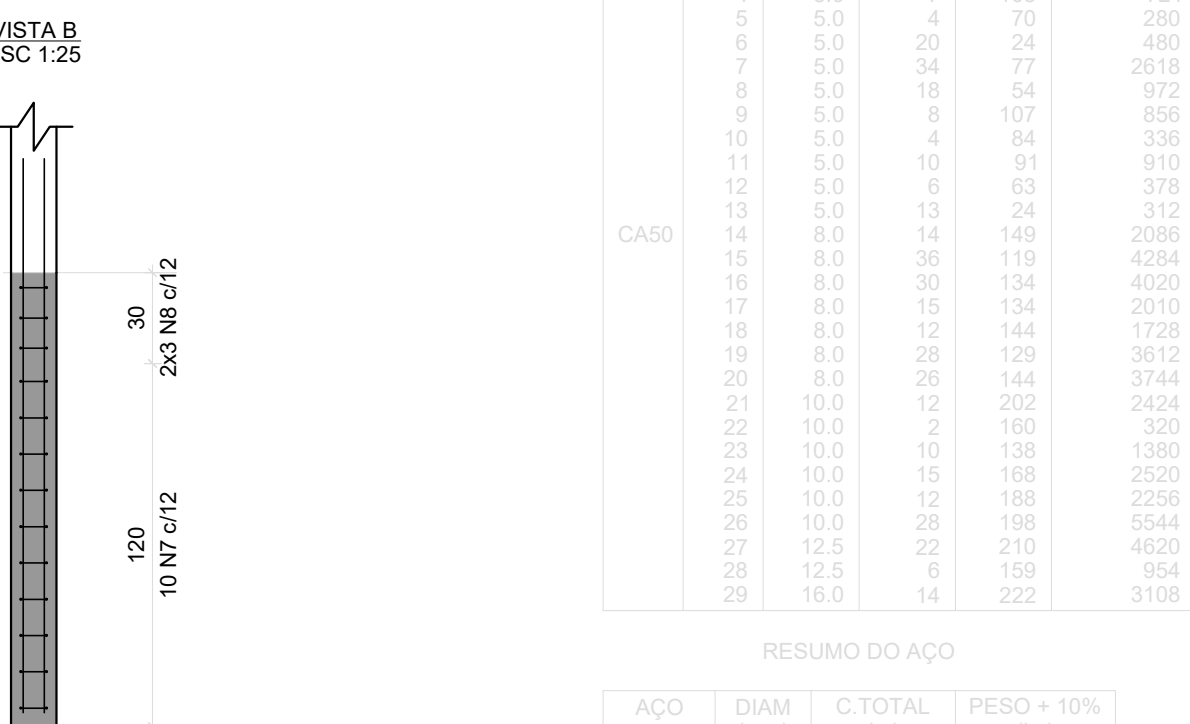
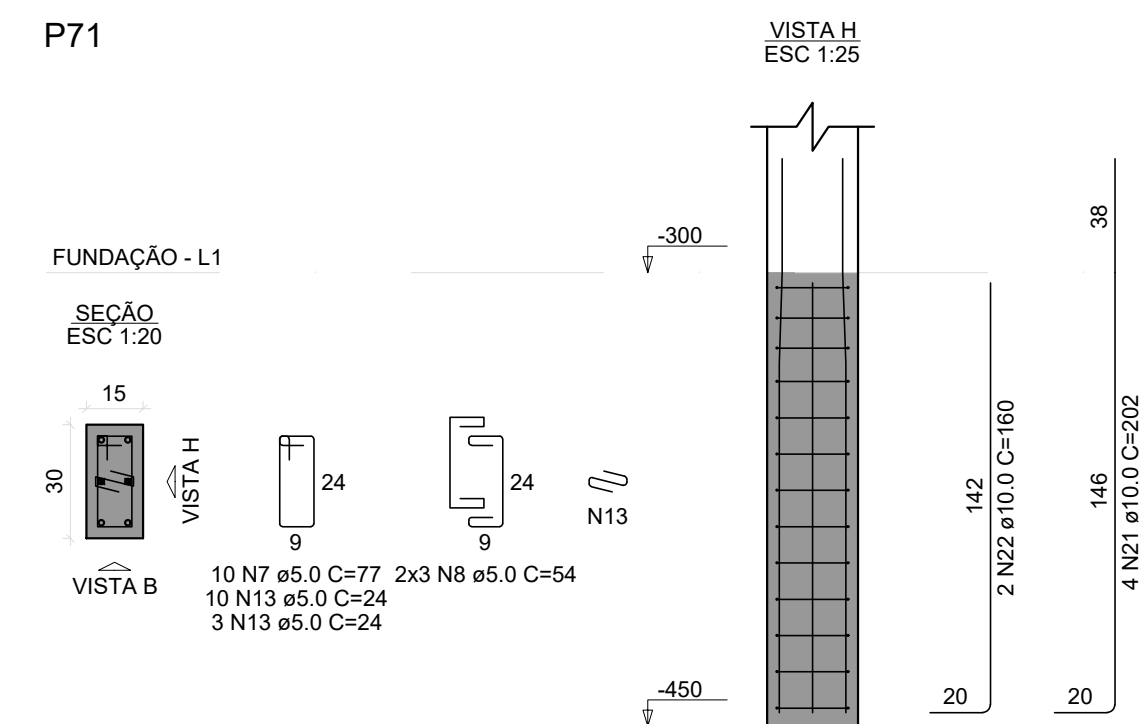
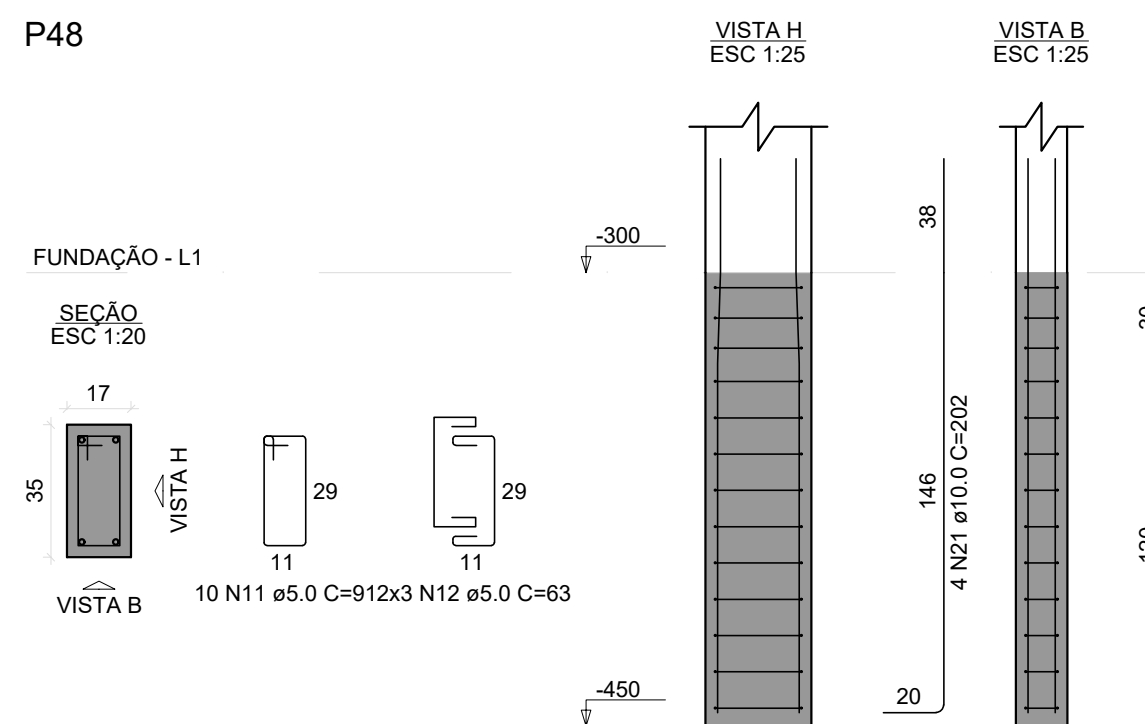
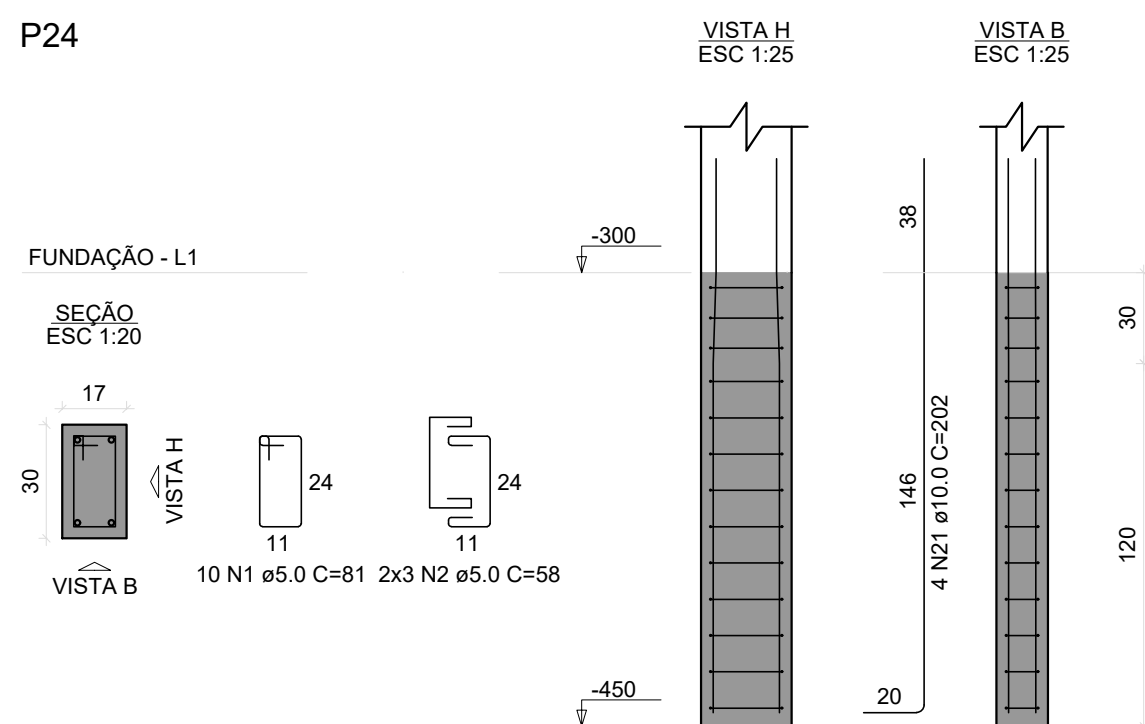

RESUMO DO AÇO

AÇO	DIAM (mm)	C.TOTAL (m)	PESO + 10% (kg)
CA50	5.0	214.8	93.2
	10.0	144.4	98
	12.5	55.7	59.1
	16.0	31.1	54
CA60	5.0	106.3	18
PESO TOTAL (kg)			
CA50		304.2	
CA60		18	

Volume de concreto (C-25) = 6.04 m³
Área de forma = 19.01 m²

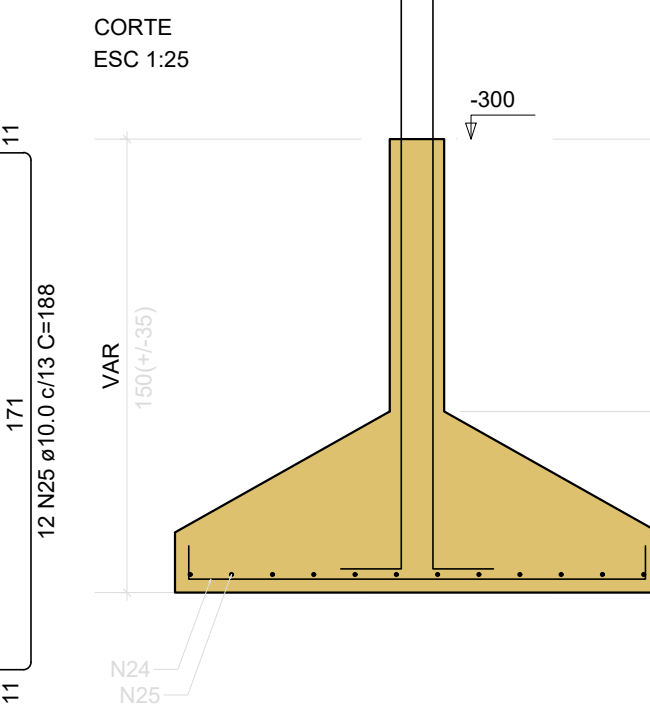
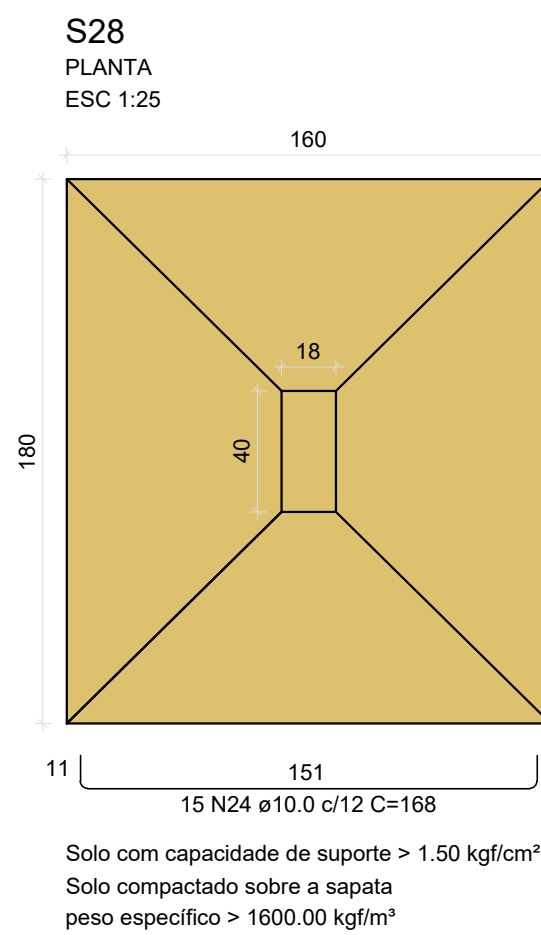

Solo com capacidade de suporte > 1.50 kgf/cm²
Solo compactado sobre a sapata
peso específico > 1600.00 kgf/m³

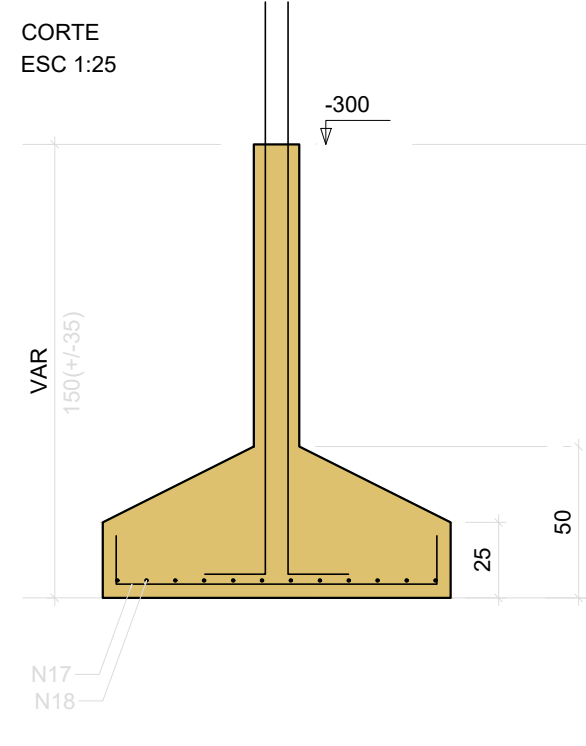
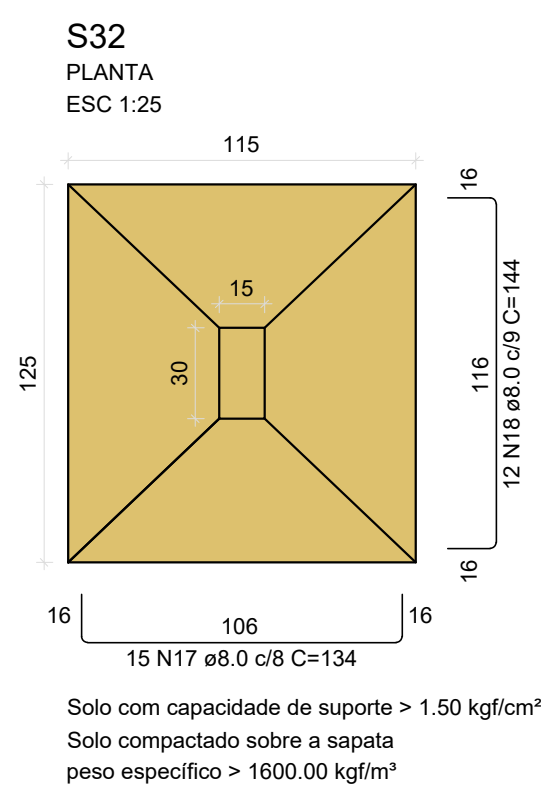
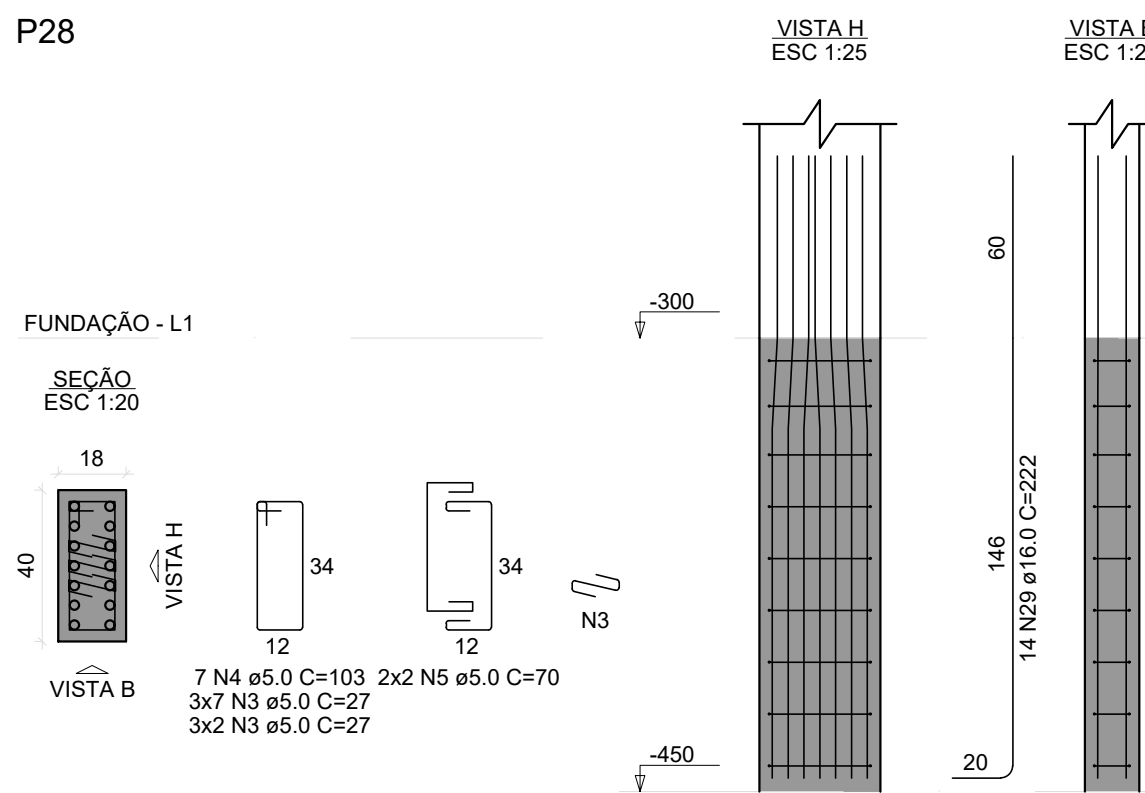

Solo com capacidade de suporte > 1.50 kgf/cm²
Solo compactado sobre a sapata
peso específico > 1600.00 kgf/m³

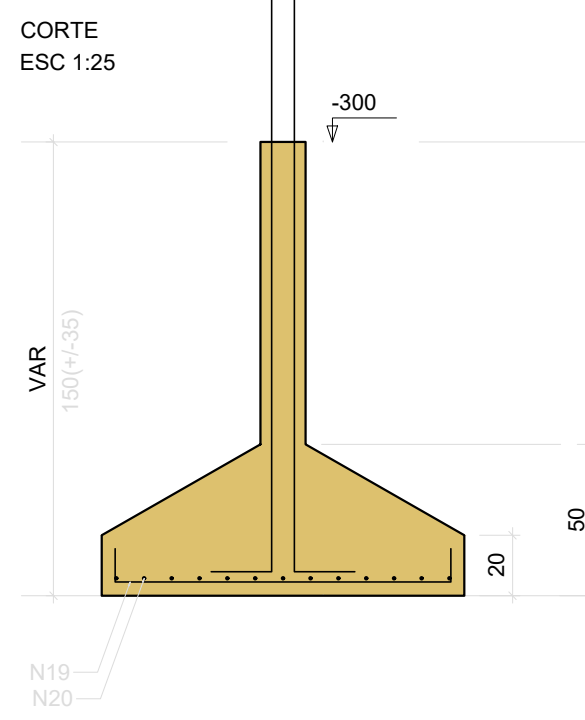
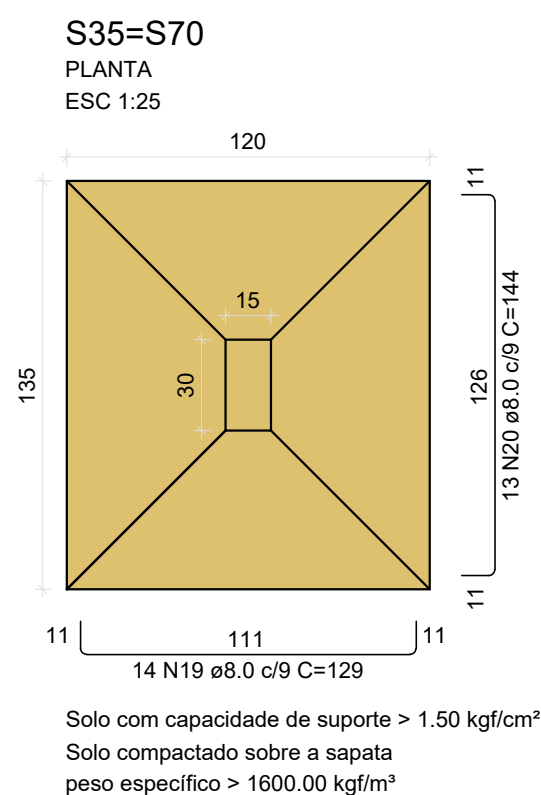
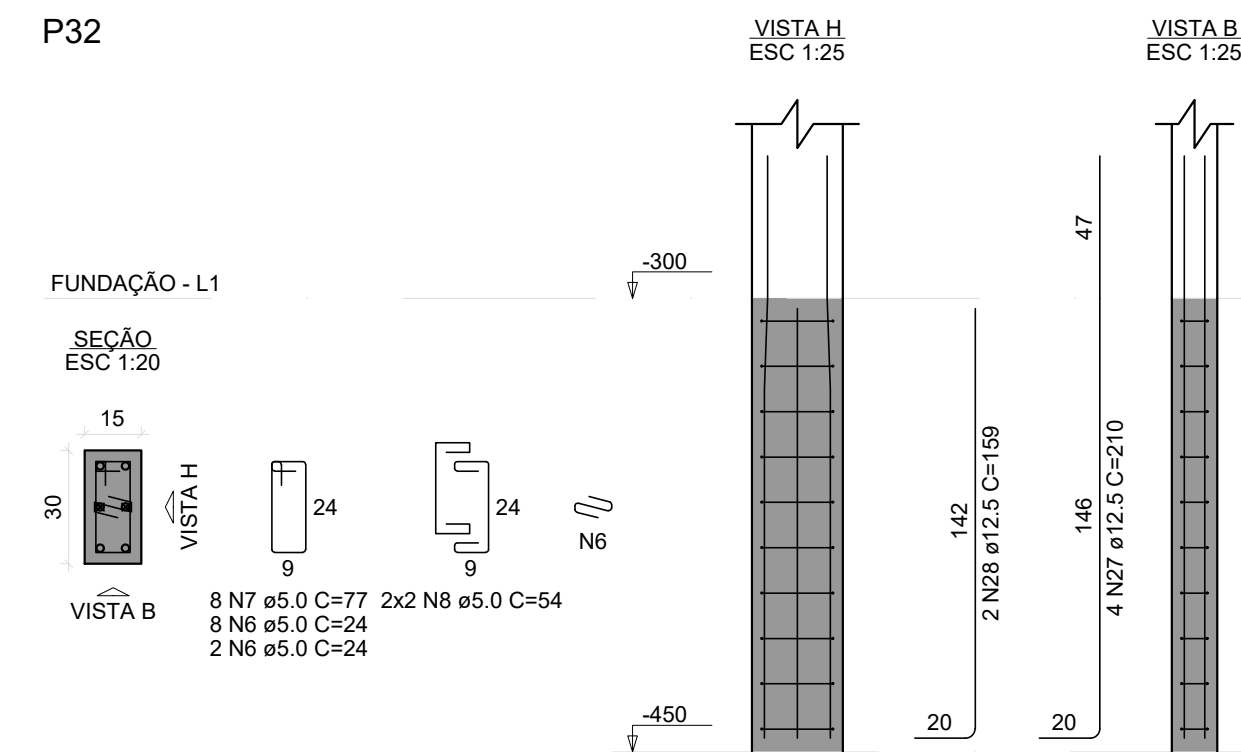

Solo com capacidade de suporte > 1.50 kgf/cm²
Solo compactado sobre a sapata
peso específico > 1600.00 kgf/m³

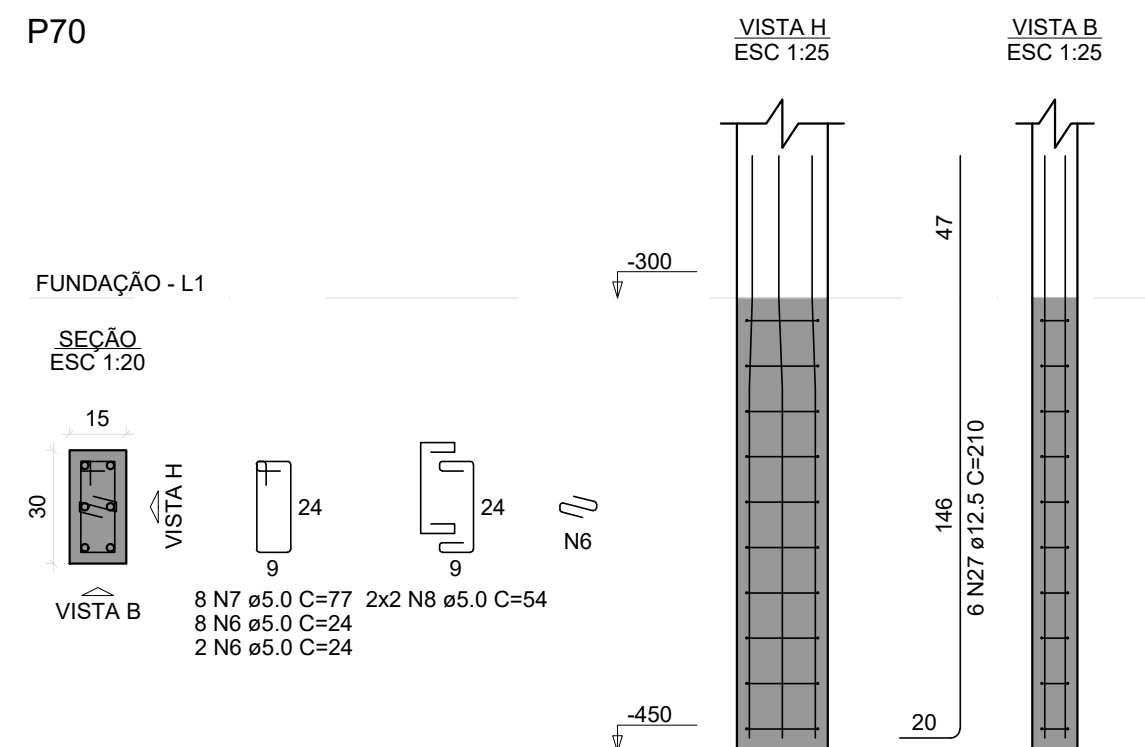
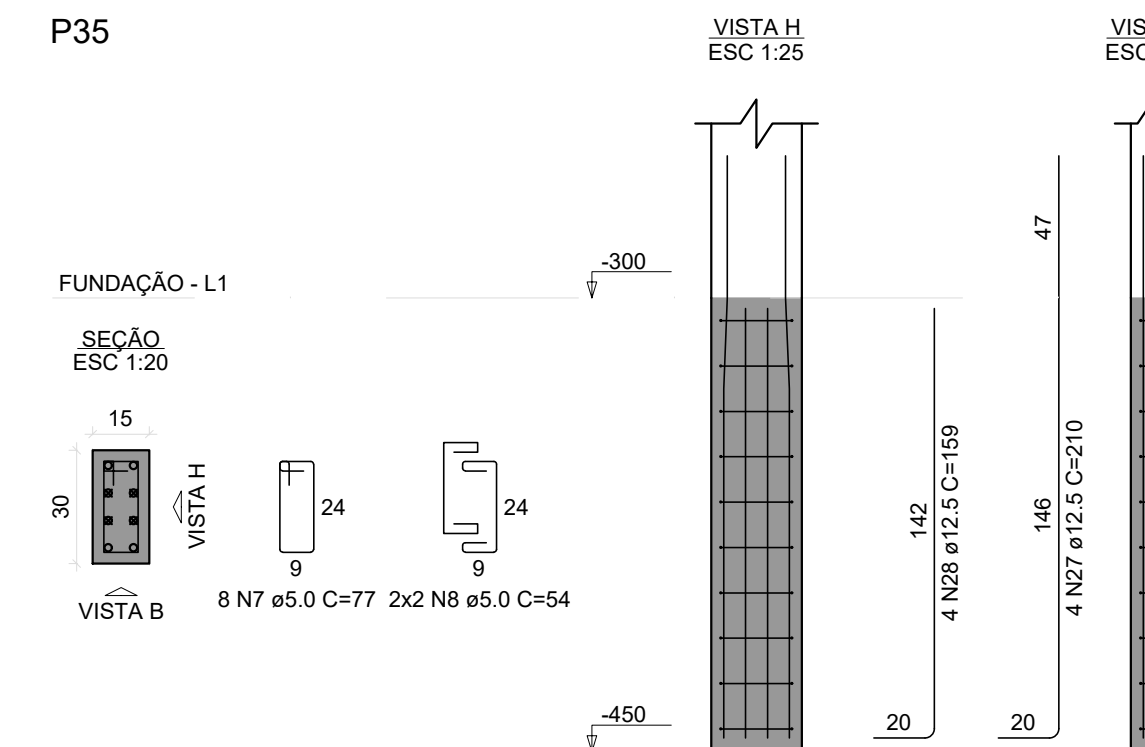

BLOCO DO CORPO DE BOMBEIROS PRANCHAS DE: 098 a 152

REVISÃO	DESCRIÇÃO	REVISADO POR	DATA
REVISÃO 00	EMISSIONAL	WAGNER	MARÇO/2024

SECRETARIA DE ESTADO DA SEGURANÇA PÚBLICA

SERGIPE
GOVERNO DO ESTADO

DIRETORIA DE ARQUITETURA E EDIFICAÇÕES
PRAÇA TOBIAS BARRETO, nº 20, BAIRRO SÃO JOSÉ
CEP: 49050-220 ARACAJU/SE
TELS: (79)3210-5454 / (79)98551-9337

TIPO/PROJETO: ESTRUTURAL EXECUTIVO DA CONSTRUÇÃO DO CENTRO INTEGRADO DE SEGURANÇA PÚBLICA (CISP) EM NOSSA SENHORA DA GLÓRIA/SE

ASSUNTO: BLOCO DO CORPO DE BOMBEIROS DETALHAMENTO DE SAPATAS E ARRANQUES

END.: RUA ANTÔNIO JOAQUIM DE FARIAS, S/N – N. SRA DA GLÓRIA – SE

AUTOR DO PROJETO: WAGNER DARY DA SILVA

RESPONSÁVEL TÉCNICO: WAGNER DARY DA SILVA RN: 270771497-6

ESCALA: INDICADO DATA: MARÇO/2024 DESENHISTA: WAGNER DARY DA SILVA

Nº DA PRANCHA: 102/438